

Chatham County Extension Master Gardener Volunteer Program Information Session

Charlotte Glen,
Extension Agent – Horticulture
NCCE - Chatham County Center



**Extension
Master
Gardener**

NC State University
A&T State University
**COOPERATIVE
EXTENSION**

Empowering People • Providing Solutions

Overview

- **Who are Extension Master Gardener Volunteers?**
- **How do I become one in Chatham County?**
 - Training
 - Application
- **What volunteer opportunities are there?**



**Extension
Master
Gardener**



Who Are Extension Master Gardeners?

- Life long learners
- Sustainable gardeners
- Educators and advisors
- Citizen scientists



Anyone interested in learning about science-based, sustainable gardening and willing to commit to an active volunteer program!

Who Are Extension Master Gardeners?

- **Trained volunteers**
- Part of their **county Extension staff**
- Representatives of **NC State University** and **Chatham County**



Extension Master Gardeners

Are **trained to find research-based information** and provide non-biased advice on behalf of Extension



Extension Master Gardeners

**Expand
Extension's
reach** into local
communities,
schools, and
neighborhoods



What is Cooperative Extension?

A nationwide network of

- Educators
- Researchers
- Volunteers

**Over 4,000
EMGs in NC,
95,000 nationwide!**



What is Cooperative Extension?

World's largest
non-formal
education network

- Established 1914,
Smith-Lever Act
- Funded through
Federal, state and
county funds



Practical, non-degree programs



Where is Cooperative Extension?

- Based within each state's **land grant university** system
- In NC, NCSU and NC A&T
- **In every county in NC**
 - 101 county centers!

**NC STATE
UNIVERSITY**



Our Mission: Helping You Grow!

- **We provide practical information you can trust**
- To help individuals, families and communities
- Gain knowledge and skills
- For economic prosperity, environmental stewardship, and improved quality of life



Since 1914, Helping You Grow:

Responsible Youth

- 4-H and youth leadership



Strong, Healthy and Safe Families

- Food and nutrition education, disaster preparedness



<http://www.theproducelady.org/>

Since 1914, Helping You Grow:

Profitable, Sustainable Farms and Forests

- Traditional and alternative crops and methods

Healthy Environment

- Best management practices to protect water quality



Since 1914, Helping You Grow:

Resilient, Life-sustaining Gardens and Landscapes

- Edibles, lawns and ornamentals
- Residential, community, and commercial sites



Gardens and Landscapes: Resilient

Capable of surviving local weather and pest related challenges:

- Drought
- Deluges
- Heat waves
- Ice storms
- Pests
- Diseases

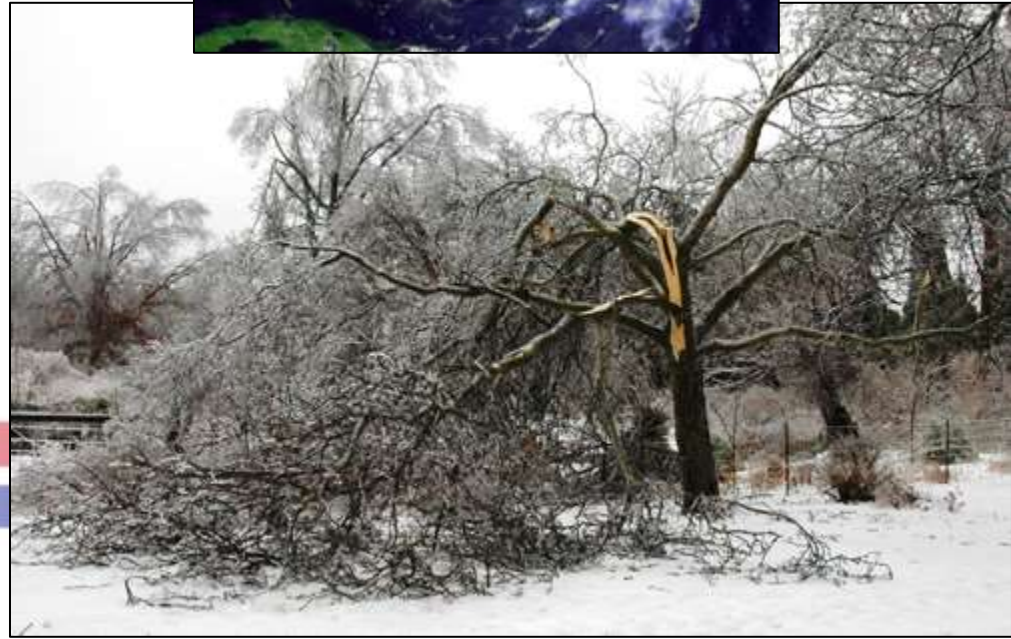

Life Sustaining Landscapes

Nurture and shelter:

- People
- Pets and animals
- Pollinators
- Birds
- Beneficial insects
- Wildlife



How Do We Do This?

- Training Courses and Educational Classes
- Events: meetings, workshops, field days, tours
- Publications and Newsletters
- Personal Consultations
 - By phone, email, and office
- Websites and Online Resources
- Social Media



How Do We Do This?



Extension
Master
Gardener

NC COOPERATIVE EXTENSION

With Volunteers!



Why Become an EMG?

- Take learning to the next level
- Work with fellow enthusiastic gardeners
- Give back to your community
- Spread sustainable gardening practices throughout the county
- **It's FUN!**



How to Become an EMG in Chatham County

- Participate in 2 part training course
 - Gardening Knowledge
 - Volunteer Skills
 - [Download Schedule](#)
- Submit application
- Pass “exam”
- Complete volunteer internship



What If I Don't Live in Chatham County?

- You do not have to be a county resident to be part of the Chatham EMG Program
- BUT all volunteer work must be completed in Chatham County



Becoming an Extension Master Gardener

1. Attend
Information
Session
2. Attend at least
4 Extension
Gardener classes



2. Extension Gardener Classes

Gardening Knowledge

- Open to everyone
- Focus on sustainable practices
- Topics include fruits, vegetables, herbs, landscape care and plants, lawns
- Taught throughout the year, evenings and daytime

Must attend at least 4 Extension Gardener classes before applying!



Extension Gardener Spring Series:

Growing Edibles

Free classes, taught Tues. evening, 6:30-8:30
and again Wed. morning, 10:00-noon

- **Growing Fruits and Berries**
 - Feb. 14 & 15
- **Growing Vegetables Year Round**
 - Feb. 21 & 22
- **Growing Culinary Herbs**
 - Feb. 28 & March 1

[Registration now open](#)



Extension Gardener Spring Series:

Sustainable Landscapes

Free classes, taught Tues. evening, 6:30-8:30
and again Wed. morning, 10:00-noon

- **Plants for Living Landscapes**
 - Class 1: Perennials, March 28 & 29
 - Class 2: Trees and Shrubs, April 4 & 5
- **Piedmont Lawns and Lawn Alternatives**
 - April 25 & 26

Registration will open early March



3. Submit Your Application

- **Due by April 27, 2017**
 - Complete all pages
 - Sign Certification Agreement
- [Download an application](#)
- **Will be notified of acceptance by May 5, 2017**



4. Orientation

- Will be scheduled for mid-late May
 - Date will depend upon participants' availability
- Get to know fellow volunteers
- Learn about summer activities
- Welcome to Extension & EMG Program



Training Fee: \$100

- **Covers expenses:**
 - Refreshments
 - Course supplies
 - Course binder
 - Name tag
 - \$40 per person sent to NCSU
- **Due at orientation**



Training Manual

Extension Gardener Handbook

- Available online:
<https://content.ces.ncsu.edu/extension-gardener-handbook>
- Hard copies available 2018?



5. Summer Activities

Optional but encouraged!

EMG College at NC State

- June 8 -11
- Attend single or multiples days
- Can stay on campus or commute
- Tours, workshops, keynote speakers and more!



5. Summer Activities

Growing Fall Vegetables from Seed : A Hands-on Workshop

- Tues., August 1 – for EMGs
- Thurs., August 3
- Sat., August 5



5. Summer Activities

- Field Trips
- Garden Visits
- Webinars
- Projects
- And more!



6. EMG Core Training

Volunteer Skills

- Interactive, hands-on workshops
- Focus:
 - Deepen and apply your knowledge
 - Find research-based information/resources



6. EMG Core Training

- **Most Wednesdays, Aug. 30 – Nov. 1**
- 10am – 3pm with lunch break
- **Must attend at least 5 of 7 classes**
- **Attendance of Nov. 1 review & exam required**



6. EMG Core Training

Topics:

- **Aug. 30** – Extension resources; Finding research based information
- **Sept. 6** – Botany & plant ID
- **Sept. 20** – Soils & nutrients



6. EMG Core Training

- **Oct. 4** – Pest and beneficial insects
- **Oct. 18** – Integrated pest management
- **Oct. 25** – Weeds and weed management

Optional field trips may be scheduled



Nov. 1 – Final Review

- **Attendance required!**
- **Practical Exam**
 - Not memorization!
 - Practical, real life scenarios
 - Combination of individual and group activities



EMG Monthly Meetings

**2nd Wednesday of each month,
begin at 9:30**

- May 10
- June 14
- Don't meet July
or Aug
- Sept. 13
- Oct. 11
- **Nov. 8** – class
graduation
- Dec. 13



7. Volunteering

- **50 hour volunteer internship, within one year of completing training**
- Can begin volunteering while still in training
- Class project



7. Volunteering: Class Project

Develop Educational Resources:

- Lists of recommended plants
 - Focus on well adapted or native, non-invasive
 - Lists for different needs/site conditions
- Recommended varieties of fruits and vegetables

SUPPORT NATIVE BEES

SUPPORT NATIVE BEES			Clay Soil
 <p>Nodding Onion <i>Allium cernuum</i></p>	 <p>Rattlesnake Master <i>Eryngium yuccifolium</i></p>	 <p>Purple Prairie Clover <i>Dalea purpurea</i></p>	 <p>Stiff Goldenrod <i>Solidago rigida</i></p>
 <p>Wild White Indigo <i>Baptisia lactea</i></p>	 <p>Prairie Spiderwort <i>Tradescantia occidentalis</i></p>	 <p>False Sunflower <i>Heliopsis helianthoides</i></p>	 <p>Purple Coneflower <i>Echinacea purpurea</i></p>
 <p>New England Aster <i>Symphotrichum novae-angliae</i></p>	 <p>Golden Alexanders <i>Zizia aurea</i></p>	 <p>Canada Milk Vetch <i>Astragalus canadensis</i></p>	 <p>Prairie Blazingstar <i>Liatris pycnostachya</i></p>

© Heather Holm
PollinatorsNativePlants.com
PollinatorsNativePlants

PLANT NATIVE PLANTS

7. Volunteering

Directly related to Extension's educational programs in Chatham County

EMGs founded in 1972 to help answer gardening questions

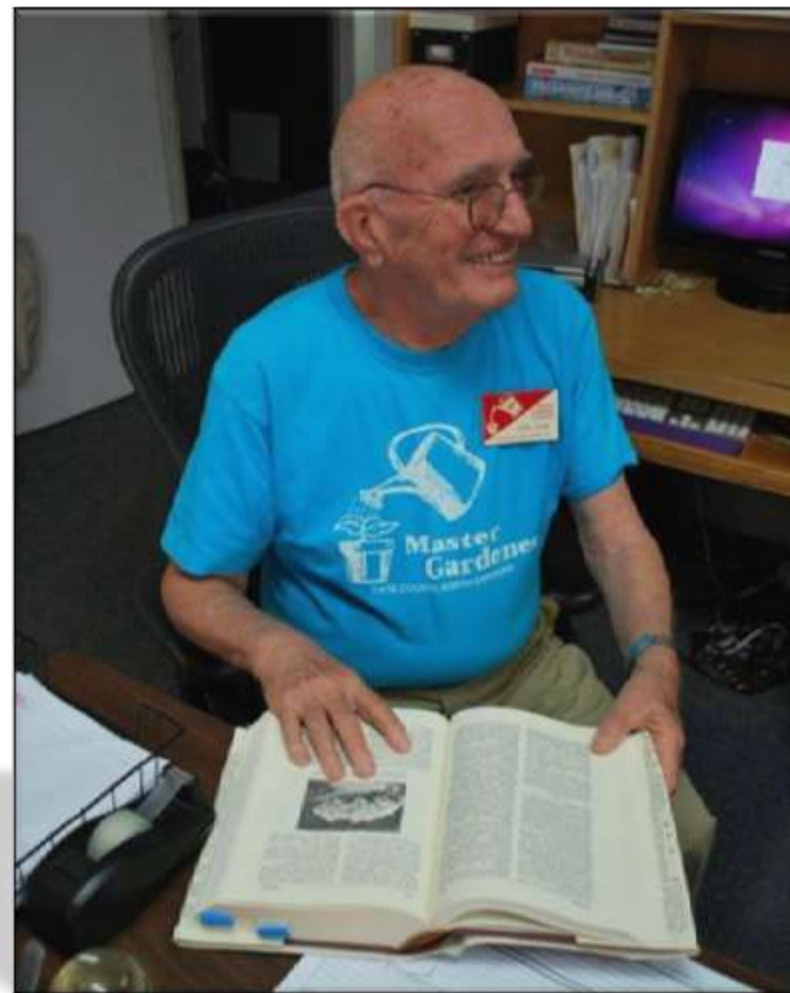

Volunteer Opportunities

Plant Clinic

- Answer home gardening questions
- Mon. & Thurs. afternoons at Extension office
- At events, farmers markets, festivals



Youth Outreach

- **4-H Clubs and Camps:** Gardening and environmental education
- **Schools:** Lessons for 2nd grade classes participating in 4-H Life Cycles School Enrichment Program



Public Outreach

- Talks & demonstrations by EMGs
- Larger events with guest speakers
- Articles and social media



GREEN SPRING
VCE MASTER GARDENERS
FAIRFAX COUNTY PARK AUTHORITY

Cultivating Biodiversity in the Home Garden

13th Annual EcoSavvy Symposium

Saturday, February 18, 2017
8:30 am-12:30 pm
Green Spring Gardens, Alexandria

Featured speakers:

Bill McLaughlin
Plant Curator, USBG

Alonso Abugattas
Natural Resource Manager,
Arlington County

The poster features a large, detailed image of a monarch butterfly with orange and black wings, perched on a yellow flower. A small bee is also visible in the lower left corner of the butterfly image.

Virginia EMGs, Fairfax County

Demonstration Gardens

- Help plan, develop, maintain and utilize gardens that teach!
- At the Chatham County Agriculture and Conference Center



Help with Program Management

Join a Team!

- Plant Clinic
- Technology
- Initial Training
- Advanced Training
- School Outreach
- Social
- Fundraising
- Public Outreach
- Demo Gardens



Beyond the Internship

- 50 hour internship completes training
 - Certified EMG
- **To remain active in the program:**
 - 30 volunteer hours/year
 - 10 continuing education hours
 - NO FEES



Next Steps

- **Register for Extension Gardener Classes**
 - Registration open for growing edibles: [click here](#)
 - Registration for landscape classes will open in late Feb.
- **Turn in application by April 27**
 - [Download application](#)



Questions?

919-542-8202

charlotte_glen@ncsu.edu

Chatham County Cooperative Extension

1192 US 64W Business, Suite 400

Pittsboro, NC 27312

<http://chatham.ces.ncsu.edu>

Learn more about the

[Chatham County EMG Program](#)



**Extension
Master
Gardener**

