

2023 LIVESTOCK SHOW

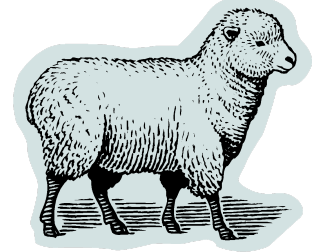
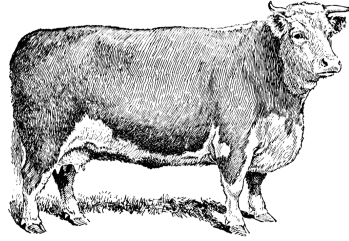
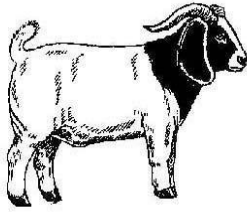

Chatham County 4-H Livestock Show Registration Form

Parent Name(s): _____ Parent email: _____

Address: _____ Phone: _____ Cell # _____

City: _____ Zip: _____ County: _____

DEADLINE FOR REGISTRATION FORMS TO BE SUBMITTED TO CHATHAM OFFICE: August 9, 2023

****Chatham County will have Heifer, Steer, and Lamb Shows for 2023.****

CHILD 1

Child's Name _____ Child's Cell # _____ Child's Email _____ Birthdate _____ Age (As of Jan. 1, 2023): _____

Circle Showmanship Division: Senior (14-18) Intermediate (11-13) Junior (8-10) Cloverbud (5-7) PeeWee (under 5)

Name of Animal	Birthdate of Animal	Age	Scrapie Tag or Ear Tag	Breed	Type of Animal: Lamb Ewe, Lamb Wether, Heifer, Steer

CHILD 2

Child's Name _____ Child's Cell # _____ Child's Email _____ Birthdate _____ Age (As of Jan. 1, 2023): _____

Circle Showmanship Division: Senior (14-18) Intermediate (11-13) Junior (8-10) Cloverbud (5-7) PeeWee (under 5)

Name of Animal	Birthdate of Animal	Age	Scrapie Tag or Ear Tag	Breed	Type of Animal: Lamb Ewe, Lamb Wether, Heifer, Steer

CHILD 3

Child's Name _____ Child's Cell # _____ Child's Email _____ Birthdate _____ Age (As of Jan. 1, 2023): _____

Circle Showmanship Division: Senior (14-18) Intermediate (11-13) Junior (8-10) Cloverbud (5-7) PeeWee (under 5)

Name of Animal	Birthdate of Animal	Age	Scrapie Tag or Ear Tag	Breed	Type of Animal: Lamb Ewe, Lamb Wether, Heifer, Steer

CHILD 4

Child's Name _____ Child's Cell # _____ Child's Email _____ Birthdate _____ Age (As of Jan. 1, 2023): _____

Circle Showmanship Division: Senior (14-19) Intermediate (11-13) Junior (8-10) Cloverbud (5-7) PeeWee (under 5)

Name of Animal	Birthdate of Animal	Age	Scrapie Tag or Ear Tag	Breed	Type of Animal: Lamb Ewe, Lamb Wether, Heifer, Steer

****Please return completed forms by email, fax, mail, or in-person to the Chatham County Center no later than August 9th, 2023.****

Email addresses for registration remittance:

- Bobbie McLean (4-H Agent), bobbie_mclean@ncsu.edu
- Ashley Robbins (Dairy ASA), ashley_robbins@ncsu.edu
- Ginger Cunningham (County Extension Director), ginger_cunningham@ncsu.edu

Mailing address:

Chatham County 4-H
1192 US Hwy 64W Business
Suite 400
Pittsboro, NC 27312

Fax number:

919-542-8246